

***metrocargo***  
*Italia s.r.l.*



**TRANSPORT EVENTS**

# WEBINAR

The Next-Gen Integrated Systems and Innovative Federative Services for Continuous Improvement in Traffic Flows, Customs Operations and Port Automation Initiatives

Sponsored by

**Circle**  
Group

**log sea**  
Logistics and Maritime Solutions

**SECURITY SEALS**  
AND MORE

MELANIA MOLINI  
MANAGING DIRECTOR





# ONE NETWORK, DIFFERENT SERVICES

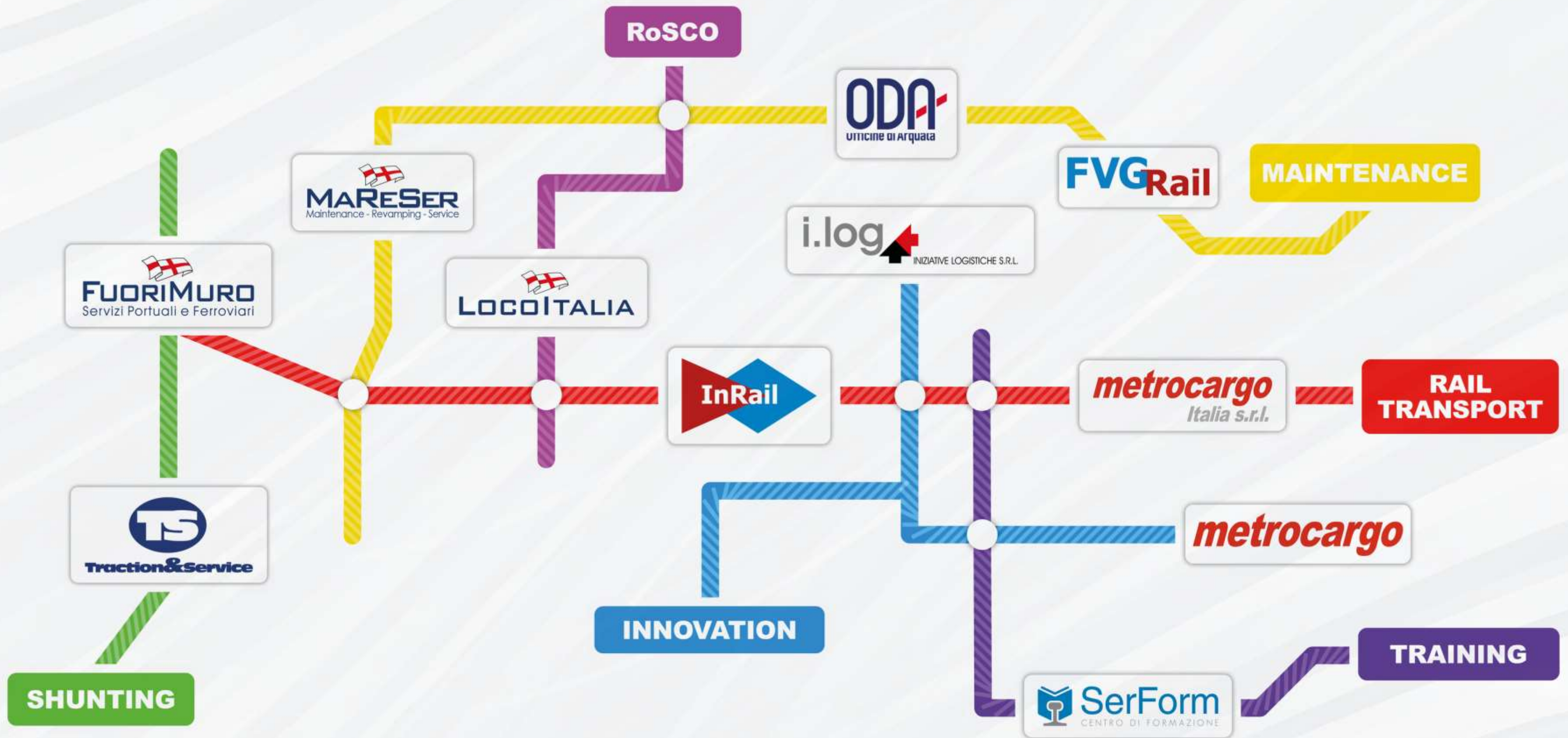



# DAILY INTERMODAL SERVICES BETWEEN ITALY AND FRANCE

## RAIL-ROAD TRANSPORT

Metrocargo Italia provides connections between Northern Italy and France via Genoa-Vintimille, with daily and weekly services both in North-Western (Mortara-PV, Castelguelfo-PR, Borgo San Dalmazzo-CN) and North-Eastern Italy (Valdaro-MN, Portogruaro-VE, San Giorgio di Nogaro-UD).







## OUR COMMITMENT IN BORGO SAN DALMAZZO

In the two-year period 2019-20 Metrocargo Italia carried out Euro 1.5 million investments to purchase about 180 swap bodies and 1 reach stacker crane, and to hire the Personnel to be employed in the terminal.



# Technological innovation for rail interoperability



BOOKING  
PLANNING OF RAIL  
AND ROAD  
TRANSPORT SERVICES

A screenshot of a digital form for rail transport documentation. The form is divided into several sections with numbered tabs. The top section is titled 'Lettera di vettura CIM' and 'Lettere de voitures CIM'. Below this, there are fields for 'Lettera carro CUV' and 'Lettere wagon CUV'. The form includes various input fields for text, numbers, and dates, as well as checkboxes and dropdown menus. The bottom section contains a table with columns for 'N° di vettura', 'Data di emissione', 'Data di scadenza', and 'Data di ritiro'. The form is designed for efficient data entry and management of rail transport documents.

DOCUMENT  
PRODUCTION

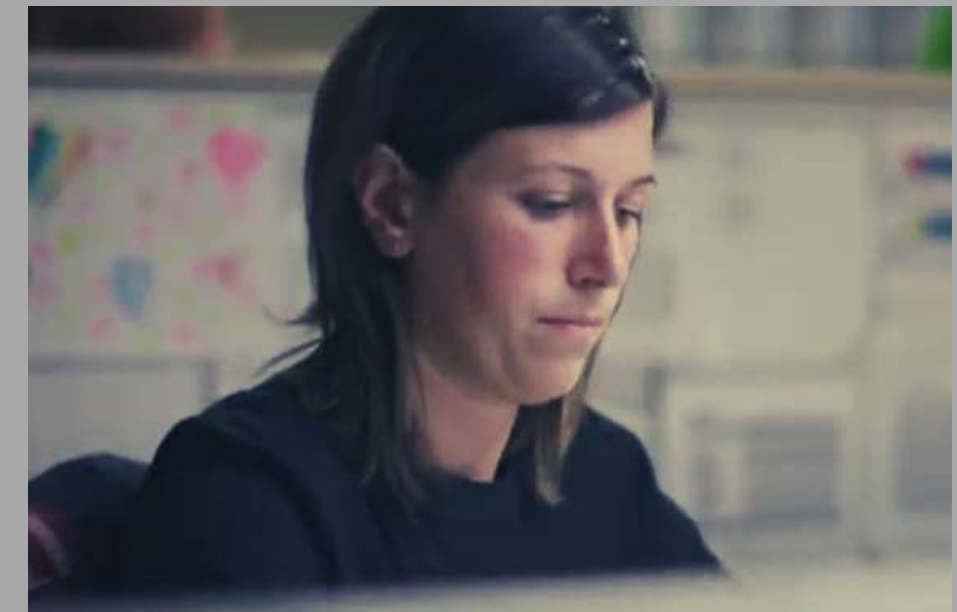

REPORTING FOR  
ADMINISTRATIVE  
PURPOSES

# INTERFACE WITH RAIL UNDERTAKING

## REAL-TIME DATA EXCHANGE THROUGH MILOS®

Our system allows a real-time data exchange with IT systems of FuoriMuro for technical verification and train training activities (VerForm) and for operations (LogiShift).







## OPPORTUNITIES OFFERED BY DIGITISATION

CIM document containing matches between wagons and swap bodies is transmitted directly to the software for the technical verification.

# Monitoraggio rail

Data treno da

11-03-2021

Data treno a

11-03-2021

Tr. iniziale

Stato treno

-

Direzione

-

## ELENCO TRENI

VIAGGIO	TRACCIA	ETD	ETA	CARICATO	PARTITO	IN VIAGGIO	ARRIVATO	SCARICATO	ESEGUITO	
CTL.E2021031141338	41338	11-03-2021 17:33	12-03-2021 11:47							
P				11-03-2021 15:30	11-03-2021 17:30	12-03-2021 01:00	12-03-2021 11:30	12-03-2021 12:00	12-03-2021 12:00	
MIR.I2021031141337	41337	11-03-2021 17:07	12-03-2021 07:06							
A				11-03-2021 15:30	11-03-2021 17:30	12-03-2021 01:00	12-03-2021 13:00	12-03-2021 14:00	12-03-2021 14:00	
MTA.E2021031161341	61341	11-03-2021 18:10	12-03-2021 11:47							
P				11-03-2021 13:00	11-03-2021 17:00	12-03-2021 01:00	12-03-2021 11:30	12-03-2021 12:00	12-03-2021 12:00	
BSD.N2021031100001	00001	11-03-2021 18:00	12-03-2021 10:30							
N				11-03-2021 17:00	11-03-2021 20:00	12-03-2021 01:00	12-03-2021 10:00	12-03-2021 11:00	12-03-2021 12:38	



MTO SUITE

DESIGN

- Servizi
- Tracce
- Conessioni ferr.

PLANNING

- Dashboard
- Booking
- Pianificazione rail

EXECUTION

- Operazioni rail
- Operazioni trucking

MONITORING

- Inventario UTI
- Stock bancali
- Track & trace

ADMIN & REPORTS

- Controllo gestione
- Report operativi
- Price lists
- Fatturazione attiva
- Fatturazione passiva

GENERALE

- Utenti
- Soggetti
- Nodi
- Documenti
- ...

1

335345570246

SGNS

19,64 m

18 m

0 m

0

1

19.700 kg

59.976 kg

79.676 kg

30DC - Container 30'

MCIA3000167

Leroy Merlin FR

29.860 kg

Castelgue...

Miramas

30DC - Container 30'

MCIA3210420

Leroy Merlin FR

30.116 kg

Castelgue...

Miramas

3

4

2

338845531684

SGNS

19,64 m

18 m

0 m

0

1

18.750 kg

61.033 kg

79.783 kg

30DC - Container 30'

MCIA3000017

Leroy Merlin FR

30.965 kg

Castelgue...

Miramas

30DC - Container 30'

GBTU0017752

Leroy Merlin FR

30.068 kg

Castelgue...

Miramas

3

4

3

335345573364

SGNS

19,64 m

18 m

0 m

0

1

19.700 kg

58.300 kg

78.000 kg

30DC - Container 30'

GBTU0016123

Leroy Merlin FR

27.600 kg

Castelgue...

Miramas

30DC - Container 30'

MCIA3000207

Leroy Merlin FR

30.700 kg

Castelgue...

Valenton

3

4

4

335345571020

SGNS

19,64 m

18 m

0 m

0

1

19.660 kg

58.050 kg

77.710 kg

30DC - Container 30'

MCIA3000038

Leroy Merlin FR

27.100 kg

Castelgue...

Miramas

30DC - Container 30'

MCIA3000146

Leroy Merlin FR

30.950 kg

Castelgue...

Valenton

3

4

5

338845532161

SGNS

19,64 m

18 m

0 m

0

1

19.220 kg

60.700 kg

79.920 kg

30DC - Container 30'

MCIA3000212

Leroy Merlin FR

30.200 kg

Castelgue...

Miramas

30DC - Container 30'

GBTU0016062

Leroy Merlin FR

30.500 kg

Castelgue...

Miramas

3

4

6

338845531908

SGNS

19,74 m

18 m

0 m

0

1

18.580 kg

33.000 kg

51.580 kg

30DC - Container 30'

MCIA3000228

Metrocarga Italia

3.000 kg

Castelgue...

Miramas

30DC - Container 30'

MCIA3210733

BLANCHET

30.000 kg

Castelgue...

Valenton

3

4



# Time and costs savings



RAILWAY  
UNDERTAKING:  
-1 HOUR OF WORK



INLAND TERMINAL:  
-TRACK CLEARANCE  
- DOUBLING OF  
CAPACITY



CUSTOMER:  
-BEST TRANSIT TIME



# CONTACTS

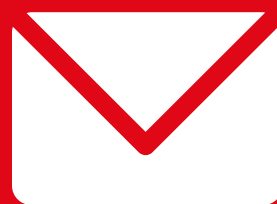

## ADDRESS

Via Operai 8  
16149 - Genoa



## E-MAIL

[melania.molini@metrocargoitalia.it](mailto:melania.molini@metrocargoitalia.it)  
[sales@metrocargoitalia.it](mailto:sales@metrocargoitalia.it)



## PHONE

+39 (0)10 6520502